CLASSIFIED MARKETPLACE

List of Categories *(check one)*

- ☐ Appliance/Furniture
- ☐ Auction/Antiques
- ☐ Automotive
- ☐ Employment
- ☐ Farm/Animals
- ☐ General
- ☐ Home Heating
- ☐ Home Improvement
- ☐ Outdoor Power
- ☐ Real Estate
- ☐ Rec. Sport
- ☐ Rentals
- ☐ Services

Name _____

Phone _____

Address _____

City _____ Zip _____

VISA MasterCard DISCOVER AMERICAN EXPRESS

ONE WORD PER BOX • PHONE NUMBER IS ONE WORD				

1. Select your category and write your ad how you wish it to read in the form provided.
2. Calculate cost: count the number of words in your ad. Ads up to **20 words cost $8.00 per week;** for each additional word add 20¢ per word.

3. Send Payment and Form to:

THE REPORTER 39 Elm Street, Delhi NY 13753

Call: **607-464-4009** *or Submit Online 24/7:* **The-Reporter.net**

DEADLINE: 1pm Tuesday

DENTAL Insurance

Physicians Mutual Insurance Company

A less expensive way to help get the dental care you deserve!

- Get help paying dental bills and keep more money in your pocket
- This is real dental insurance – NOT just a discount plan
- You can get coverage before your next checkup

Don't wait! Call now and we'll rush you a FREE Information Kit with all the details.

FREE Information Kit

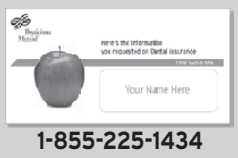

1-855-225-1434

Visit us online at www.dental50plus.com/nypress

Product not available in all states. Acceptance is guaranteed for one insurance policy/certificate of this type. This specific offer is not available in CO, NV: call 1-800-969-4781 for a similar offer. In WV: To find a provider in the network visit us at https://www.physiciansmutual.com/web/dental/find-dentist . For complete details about this solicitation of insurance, please contact us. Certificate C250A; Insurance Policy P150. Certificate C254 (ID: C254ID, PA: C254PA); Insurance Policy P154 (GA: P154GA, NY: P154NY, OK: P154OK,TN: P154TN) 629-0524

LeafFilter GUTTER PROTECTION

CALL TODAY FOR A FREE INSPECTION! 1-855-478-9473

20% OFF Your Entire Purchase* + 10% OFF Seniors + Military

++ We offer financing that fits your budget![1]

+ See Representative for full warranty details. *One coupon per household. No obligation estimate valid for 1 year. 1Subject to credit approval. Call for details. AR 366920923, AZ ROC 344027, CA 1035795, CT HIC.0671520, FL CBC056678, IA C127230, ID RCE-51604, LA 559544, MA 176447, MD MHIC111225, MI 262300173, 262300318, 262300328, 262300329, 262300330, 262300331, MN IR731804, MT 226192, ND 47304, NE 50145-22, 50145-23, NJ 13VH09953900, NM 408693, NV 86990, NY H-19114, H-52229, OR 218294, PA 179643, 069383, RI GC-41354, TN 10981, UT 10783658-5501, VA 2705169445, WA LEAFFNW822JZ, WV WV056912.

BOGO 40% OFF Minimum purchase of 4

+ $200 OFF Your Entire Purchase Minimum purchase of 4

ENDS 1/31

RENEWAL by ANDERSEN FULL-SERVICE WINDOW & DOOR REPLACEMENT

888-448-0421

AUTOMOTIVE

GOT AN UNWANTED CAR??? Your car donation to Patriotic Hearts helps veterans find work or start their own business. Fast free pick. Running or not! Call 24/7: 1-888-251-3135. Z1AU

CARGO VAN

Motivated seller. 2012 GMC Savana 3500 Extended Cargo Van V-8, Automatic, 145k miles. Metal partition wall with pass through door behind front seats. Air Conditioning, power windows, AM/FM radio. Valid inspection until 12/31/25. Engine is sound and in good running condition. Front rotors, front hub bearing, and engine oil cooler lines all recently resurfaced and replaced. Rear differential bearings may be worn and in need of repair. Repair estimated to be around $700. Asking $2,000. Call 607-267-2573. O3AU

SIGNS

Yeah, we do signs too. Lawn signs with stakes (Events or Contractor promotion), banners (street, trade shows or parade use) long term outdoor all weather to apply to the side of a building or in front of it. Call our specialists today to review your custom sign needs. Or, go online to request a quote. www.dckr.com. Decker Advertising, 39 Elm Street, Delhi, NY 13753 607-746-2178 M-F 8:30 am to 5 pm. OtfAU

We buy 8,000 cars a week. Sell your old, busted or junk car with no hoops, haggles or headaches. Sell your car to Peddle. Easy three step process. Instant offer. Free pickup. Fast payment. Call 1-855-403-3374 Z1AU

EMPLOYMENT OPPORTUNITIES

DECAL PRINTING

We're your local source for custom decal printing. Your custom design or a design created by our graphic team. We print decals of all sizes and shapes. Full color on white vinyl or full color on clear vinyl. Custom decals are great for brand or promotional marketing handouts. Call or email today and let us add some personality to your marketing program with custom printed decals. 607-746-2178 promotionalproducts@dckr.com. Decker Advertising, 39 Elm St. Delhi, NY 13753 Monday through Friday 8:30 AM to 5 PM. www.DeckerAdvertising.com OTFG

FAMILY HEALTH CARE

HEARING AIDS!! High-quality rechargeable, powerful Audien hearing aids priced 90% less than competitors. Tiny and NEARLY INVISIBLE! 45-day money back guarantee! 855-819-7060 Z1HC

ATTENTION OXYGEN THERAPY USERS! Discover Oxygen Therapy That Moves with You with Inogen Portable Oxygen Concentrators. FREE information kit. Call 1-855-399-2719 Z1HC

GENERAL

DIRECTV- All your entertainment. Nothing on your roof! Sign up for Direct and get your first three months of Max, Paramount+, Showtime, Starz, MGM+ and Cinemax included. Choice package $84.99/mo. Some restrictions apply. Call DIRECTV 1-888-534-6918 Z1G

COMMUNITY EVENT

Is your civic organization having a community event? Post it today in The Reporter's event calendar. Go to The-Reporter.net and click on submit under the calendar tab. This is the best way of having your event considered for inclusion in the print edition of The Reporter and other publications published by Decker Advertising Inc. OtfG

DIVORCE $389 - Uncontested divorce papers prepared. Only one signature required. Poor person Application included if applicable. Separation agreements. Custody and support petitions. 518-274-0380 Z1G

INJURED IN AN ACCIDENT? Don't Accept the insurance company's first offer. Many injured parties are entitled to major cash settlements. Get a free evaluation to see what your case is really worth. 100% Free Evaluation. Call Now: 1-888-454-4717. Be ready with your zip code to connect with the closest provider Z1G

Get Boost Infinite! Unlimited Talk, Text and Data For Just $25/mo! The Power Of 3 5G Networks, One Low Price! Call Today and Get The Latest iPhone Every Year On Us! 844-329-9391 Z1G

BANNER PRINTING

We're your local source for custom banner printing. Your custom design or a design created by our graphic team. We print banners of all sizes (width and length) and for all types of needs including; over the street, trade show, parades, special occasions and promotion of an event, sale, product, job opening or brand. Call or email today and let us create an eye catching banner for you. 607-746-2178 promotionalproducts@dckr.com. Decker Advertising, 39 Elm St. Delhi, NY 13753 Monday through Friday 8:30 AM to 5 PM. www.DeckerAdvertising.com OTFG

AFFORDABLE TV & INTERNET. If you are overpaying for your service, call now for a free quote and see how much you can save! 1-855-399-2803 Z1G

Looking for antique farm machinery for history and display. Not for scrap! If you have any, text (607-437-1878) or email (abbeymovers@gmail.com), I'll get in touch with you at your discretion. 4G

CUSTOM APPAREL

Get your custom apparel such as shirts, hats, jackets, and workwear from Decker Advertising. We are your local provider of custom screen printed and embroidery apparel. Perfect for trade shows, brand marketing, fundraising and club recognition. Call our specialists today or go online to request a quote. www.dckr.com. Decker Advertising, 39 Elm Street, Delhi, NY 13753 607-746-2178 M-F 8:30am to 5pm. OtfG

Get DISH Satellite TV + Internet! Free Install, Free HD-DVR Upgrade, 80,000 On-Demand Movies, Plus Limited Time Up To $600 In Gift Cards. Call Today! 1-866-782-4069 Z1G

HELP WANTED

SPORTS WRITER

The Reporter seeks passionate freelance writer or writers to cover local high school sports, with an urgent need for high school wrestling coverage. Must meet deadlines, craft engaging stories, and attend events as needed. Ideal for those with sports knowledge and strong writing skills. Submission of a writing sample beneficial. Competitive pay per article. Send a letter of interest to editor@the-reporter.net The Reporter, 39 Elm Street, Delhi, NY 607-464-4009. O3HW

TAKING APPLICATIONS for saw mill laborers. Please apply in person at Cannonsville Lumber Inc., 199 Old Route 10, Deposit, NY 13754 607-467-3380. Pay based on experience. BTFHW

GRAPHICS

Decker Advertising is looking for a graphic designer to work at our Delhi, N.Y. office. The selected candidate will work with our production team to create advertisements and assist with pagination of our publications The Reporter and Catskill Country. Candidates will also be assisting with the graphic design for our commercial jobs including brochures, web design, screen printing, embroidery, large format printing, vehicle decals and signs. This is a fast-paced, deadline-driven work environment. Skills required: Strong Mac based knowledge of InDesign, Illustrator, Photoshop and familiarity with Adobe Creative Suite. Knowledge of WordPress and FileMaker. Creativity in design while making sure the message is clear and easy to comprehend. Good organizational skills and attention to detail. Good communication skills. Ability to multitask. Willing to learn. Work will often require packing and lifting boxes (no more than 50 lbs.) and standing for long periods. Monday through Friday 10:00 am to 4:00. This is a part-time position. If you are interested, e-mail your resume in PDF format along with a cover letter and one or two samples of your work to info@dckr.com. Decker Advertising 39 Elm Street, Delhi, NY 13753. Monday - Friday, 8:30 a.m. - 5 p.m. 607-746-2178. E.O.E. O2HW

HOME IMPROVEMENT

Prepare for power outages with Briggs & Stratton® PowerProtect(TM) standby generators - the most powerful home standby generators available. Industry-leading comprehensive warranty - 7 years ($849 value.) Proudly made in the U.S.A. Call Briggs & Stratton 1-888-605-1496 Z1HI

Do you know what's in your water? Leaf Home Water Solutions offers FREE water testing and whole home water treatment systems that can be installed in as little one day. 15% off your entire purchase. Plus 10% senior & military discounts. Restrictions apply. Schedule your FREE test today. Call 1-866-247-5728 Z1HI

BEAUTIFUL BATH UPDATES in as little as ONE DAY! Superior quality bath and shower systems at AFFORDABLE PRICES! Lifetime warranty & professional installs. Call Now! 1-855-399-2076 Z1HI

Do you need a Roof or Energy Efficient Windows & Help paying for it? YOU MAY QUALIFY THROUGH NEW RELIEF PROGRAMS (800) 944-9393 or visit NYProgramFunding.org to qualify. Approved applications will have the work completed by a repair crew provided by: HOMEOWNER FUNDING. Not affiliated with State or Gov Programs. Z1HI

ACCEPTING Applications FOR 1, 2, 3 & 4 BEDROOM APARTMENTS

Nice & clean. Off-street parking, appliances, playground, Community Center, on-site laundry facilities & garbage collection included.

We are a Section 8, HUD Subsidized Housing. Rent based on income.

Call (607) 235-0722, TTY/TDD:711 from 8 a.m.-3:30 p.m., Mon.-Fri. or come to MEADOW PARK APARTMENTS.

Our office is located at 85 Fair St., Deposit, NY.

NAA Member

Equal Housing Opportunity

POSTED

ABSOLUTELY No trespassing, hunting, or trapping anywhere on the property known as Iaquinta on Carcass Brook Road, Walton/Tompkins, New York. Anyone caught without consent from the owner will be prosecuted to the fullest extent of the law. 5PS

REAL ESTATE

We Buy Houses for Cash AS IS! No repairs. No fuss. Any condition. Easy three step process: Call, get cash offer and get paid. Get your fair cash offer today by calling Liz Buys Houses: 1-888-704-5670 Z1RE

SERVICES

Consumer Cellular - the same reliable, nationwide coverage as the largest carriers. No long-term contract, no hidden fees and activation is free. All plans feature unlimited talk and text, starting at just $20/month. For more information, call 1-844-919-1682 Z1S

PEST CONTROL: PROTECT YOUR HOME from pests safely and affordably. Roaches, Bed Bugs, Rodent, Termite, Spiders and other pests. Locally owned and affordable. Call for service or an inspection today! 1-866-448-8311 Have zip code of property ready when calling! Z1S

SAVE ON YOUR TRAVEL PLANS! Up to 75% More than 500 AIRLINES and 300,000 HOTELS across the world. Let us do the research for you for FREE! Call: 877 988 7277 Z1S

DCEC is now hiring a

Member Services Representative (MSR)

Position is responsible for providing prompt and efficient service to members of the Cooperative maintaining a high level of member satisfaction that effectively represents the Cooperative, its employees, and its programs and services that provide benefits to the membership. The MSR performs general reception, routine processing of bill payments, purchase orders, and service orders. The position also provides support to other office staff relating to billing, receivables, and other administrative processes and functions.

Wage is $23.01/hour

Please see www.dce.coop/careers for full job description.

Send Résumé and Cover Letter to hr@dce.coop or 5 N Depot St., PO Box 471, Delhi, NY 13753

Accepting applications until January 10

DCEC is an equal opportunity employer and provider, and complies with all federal and state laws.

DCEC Delaware County Electric Cooperative

NOW HIRING!!

$30 per hour

Temporary Winter Agricultural Work

Fruit Tree Care & Maintenance

Call 845-676-4364

Monday-Friday, 8am-4pm

Promotional Products

We offer a full line of marketing items to help with your special event needs.



DA Decker Advertising

39 Elm Street, Delhi, NY

607-746-2178

MONDAY – FRIDAY, 8:30AM – 5PM

DeckerAdvertising.com



HAVING A COMMUNITY EVENT?

Add It To Our Calendar Now!

It's Easy and FREE

Choose Submit under The Calendar tab at The-Reporter.net

Posted to our Website & Print Publications

Public notices/legals submit online 24/7 at: **www.The-Reporter.net**

Public Notices

LEGAL NOTICES • LEGAL NOTICES • LEGAL NOTICES • LEGAL NOTICES • LEGAL NOTICES



















DELAWARE COUNTY
NOTICE OF FORMATION OF A LIMITED LIABILITY COMPANY

HEALING OASIS HOSPITALITY LLC. Filed with SSNY on 10/31/2024. Office: Delaware County. SSNY designated as agent for process & shall mail to: 2 EXECUTIVE BLVD. STE 300, SUFFERN, NY 10901. Purpose: Any Lawful

DELAWARE COUNTY
NOTICE OF FORMATION OF A LIMITED LIABILITY COMPANY

Notice of Formation of Mountainside Farms Properties LLC. Arts. of Org. filed with Secy. of State (SSNY) on 12/10/24. Office location: Delaware County. SSNY designated as agent of LLC upon whom process against it may be served. SSNY shall mail process to: 21 Empire Blvd., South Hackensack, NJ 07606. Purpose: any lawful activity.

TOWN OF DELHI
NOTICE OF FORMATION OF A LIMITED LIABILITY COMPANY

Notice of Formation of Abc. Articles of Organization filed with Secretary of State of NY (SSNY) on 09/03/2024. Office location: Delaware County. SSNY designated as agent of Limited Liability Company (LLC) upon whom process against it may be served. SSNY should mail process to dksljfslkdfsjdn: slgkfdjnlksdjgl. Purpose: Any lawful purpose.

TOWN OF DAVENPORT
NOTICE OF FORMATION OF A LIMITED LIABILITY COMPANY

Notice of Formation of XYZ LLC. Articles of Organization filed with Secretary of State of NY (SSNY) on 01/03/2024. Office location: Delaware County. SSNY designated as agent of Limited Liability Company (LLC) upon whom process against it may be served. SSNY should mail process to Accumera: 1 Main St Cornwall, NY 12520. Purpose: Any lawful purpose.

TOWN OF FRANKLIN
PUBLIC NOTICE

The organizational meeting of the Franklin Town Board will be held at 2:00 PM instead of 6:00 PM, January 7, 2025 at the Franklin Town Garage, 12480 Co Hwy 21, Franklin, NY.

Dated December 17, 2024
Sonja Johns, Town Clerk

DELAWARE COUNTY
NOTICE OF FORMATION OF A LIMITED LIABILITY COMPANY

1H JANE LLC. Filed with SSNY on 11/15/2024. Office: Delaware County. SSNY designated as agent for process & shall mail to: 18 EAST 12TH ST #1A, NEW YORK, NY 10003. Purpose: Any Lawful

DELHI JOINT FIRE DISTRICT
LEGAL NOTICE

Please take notice that the Delhi Joint Fire District of the towns of Delhi, Hamden and Meredith, County of Delaware, New York, will hold its annual Organizational Meeting on Thursday, January 2, 2025 at 7:00 P.M. at the Delhi Fire Department, 140 Delview Terrace Extension, Delhi, NY. All meetings of the Delhi Joint Fire District are open to the public.

This notice is being posted in accordance with the provisions of Section 94 of the Public Officers Law of the State of New York.

By order of the Board of Fire Commissioners of the Delhi Joint Fire District Fire District.

Scott May
Commissioner
Delhi Joint Fire District

DELAWARE COUNTY
NOTICE OF FORMATION OF A LIMITED LIABILITY COMPANY

Notice is hereby given that DANA SCUDERI LCSW PLLC, a Professional Limited Liability Company, has been formed under the New York Limited Liability Company Law. The Articles of Organization were filed with Department of State on November 1, 2024. The PLLC is located in Delaware County, and its registered agent is Dana A. Scuderi, located at 10120 Cabin Hill Road, Andes, NY 13731.

Got News?
Have you seen or heard anything *"Newsworthy"?*
If so, please let us know!
THE REPORTER
607-464-4009
news@the-reporter.net

TOWN OF BOVINA
LEGAL NOTICE

NOTICE OF ORGANIZATIONAL/MONTHLY MEETING Please take notice that the organizational meeting for the Bovina Fire District of the Town of Bovina Center, County of Delaware, New York, will be held on Wednesday, January 8, 2025 at 7:00 PM at the Bovina Fire Hall, 36 Maple Avenue. This notification is being given pursuant to the provisions of the Section 94 of the Public Officers Law of the state of New York by the order of the Board of Fire Commissioners of the Bovina Fire District. Dana Sluiter Secretary Bovina Fire District

TOWN OF COLCHESTER
PUBLIC NOTICE

PLEASE TAKE NOTICE the Town of Colchester Planning Board will hold its regular meetings for 2025 on the third Thursday of each month at 7:00 pm at the Colchester Town Hall, 72 Tannery Road, Downsville, NY.

PLEASE TAKE FURTHER NOTICE that to be placed on the Agenda, you must notify and submit materials to the Chair at least 10 days before the meeting. The meeting may be cancelled if there are no items on the Agenda, or due to inclement weather. If the meeting is cancelled, an emergency meeting the following Thursday at 5 pm will be scheduled.

By order of the Town of Colchester Planning Board.
Alan Donner, Chair
planningbrdcolchester@gmail.com

DELHI JOINT FIRE DISTRICT
NOTICE OF MEETING

Please take notice that the Delhi Joint Fire District of the towns of Delhi, Hamden and Meredith, County of Delaware, New York, will hold its regular monthly meetings on the first Thursday of each month. The meetings will be held at 7pm at the Delhi Fire Department, 140 Delview Terrace Extension, Delhi, NY. All meetings of the Delhi Joint Fire District are open to the public.

This notice is being posted in accordance with the provisions of Section 94 of the Public Officers Law of the State of New York.

By order of the Board of Fire Commissioners of the Delhi Joint Fire District Fire District.

Scott May
Commissioner
Delhi Joint Fire District

TOWN OF SIDNEY
LEGAL NOTICE

Notice is hereby given: That I, the undersigned Collector of Taxes and for the Tow of Sidney, upon receipt of the Tax Rolls and Warrant for the present year, will attend at the Town Building at 44 Grand Street, Suite 1 on Monday through Thursday from 8:30 a.m. to 4:00 p.m. and Fridays 8:30 a.m. to Noon.
(except legal holidays) for the purpose of receiving taxes listed on said roll.

TAKE FURTHER Notice: Taxes may be paid on or before January 31, 2025, without charge of interest. On all such remaining unpaid taxes after January 31, 2025, there shall be added interest of one (1) percent for the first month and an additional one (1) percent for each additional month or fraction thereafter until such taxes are paid to the Delaware County Treasurer, pursuant to the law.

BE IT FURTHER NOTED there will be an additional charge of $20.00 for all checks returned unpaid.

Dated: December 27, 2024

Sheila R Paul
Tax Collector
Town of Sidney
Sidney, NY 13838

Public Notices

Public notices/legals submit online 24/7 at: **www.The-Reporter.net**

LEGAL NOTICES • LEGAL NOTICES • LEGAL NOTICES • LEGAL NOTICES • LEGAL NOTICES

DELAWARE COUNTY
NOTICE OF FORMATION OF A LIMITED LIABILITY COMPANY

Notice of Formation of Seasoned Hospitality, LLC. Articles of Organization filed with Secretary of State of NY (SSNY) on 11/15/2024. Office location: Delaware County. SSNY designated as agent of Limited Liability Company (LLC) upon whom process against it may be served. SSNY should mail process to The LLC: 455 Perch Lake Road, Andes, NY 13731. Purpose: Any lawful purpose.

DELAWARE COUNTY
INVITATION FOR BIDS

The Delaware County Department of Economic Development (NY) is seeking proposals from qualified firms or individuals for services related to the research and development of descriptive content for a web and mobile app-based map of outdoor recreation assets in Delaware County, as well as development and management of a marketing program for the launch of this tourism related map. Proposals due January 15, 2025. The full RFP is available at www.dcecodev.com or by contacting Glenn Nealis at 607-832-5123.

DELAWARE COUNTY
LEGAL NOTICE

LEGAL NOTICE
Notice is hereby given that I, the undersigned, collector of taxes for the Town of Walton, Delaware County, State of New York, upon receipt of the tax roll and warrant for the collection of taxes for the fiscal year 2025, will be in attendance at the Town Hall located at 129 North Street starting on Thursday, January 2, 2025. The office will be open from 8:00 a.m. to 4:00 p.m. Monday through Friday for the purpose of receiving taxes listed on such roll.
Take Further Notice, taxes may be paid on or before January 31, 2025 without charge or interest. On all such remaining unpaid taxes after January 31, 2025, one (1) percent will be added for the first month and an additional one (1) percent for each month thereafter until return of unpaid taxes is made by the collector to the Delaware County Treasurer pursuant to law.
Take Further Notice, taxes may be paid in partial payments with exactly 50% paid in January and the remaining 50% plus any accumulated interest as described above, if paid after January 31, 2025.
Dated: December 16, 2024
Tamara MacDonald
Walton Town Clerk/Collector

ROXBURY CENTRAL SCHOOL
NOTICE OF MEETING

The Roxbury Board of Education will be holding a special meeting on January 8, 2025 at 5:30 PM with the expected purpose of going into executive session to discuss the Superintendent's evaluation.

DELAWARE COUNTY
NOTICE OF FORMATION OF A LIMITED LIABILITY COMPANY

STONE COUNSELING LCSW PLLC. Filed with SSNY on 11/11/2024. Office location: Delaware County. SSNY designated as agent for process and shall mail to: 576 KNOX AVE, PO BOX 84, DOWNSVILLE, NY 13755. Purpose: To practice the profession of Licensed Clinical Social Work

DELAWARE COUNTY
NOTICE OF FORMATION OF A LIMITED LIABILITY COMPANY

Notice of Formation of Mountainside Farms Holdings LLC. Arts. of Org. filed with Secy. of State (SSNY) on 12/10/24. Office location: Delaware County. SSNY designated as agent of LLC upon whom process against it may be served. SSNY shall mail process to: 21 Empire Blvd., South Hackensack, NJ 07606. Purpose: any lawful activity.

DELAWARE COUNTY
NOTICE OF MEETING

The annual meeting of the policy holders of the Franklin Fire Insurance Company will be held on January 11, 2025, at 1:00 p.m.at 5212 State Hwy 28 S, Oneonta NY 13820 for the purpose of re-electing three directors, Richard Blackman, Beverly Koopmann, Heather Ross, whose terms then expire and for the transaction of any other business which may properly come before the meeting.

Heather Ross, Secretary

TOWN OF TOMPKINS
LEGAL NOTICE

NOTICE TO BIDDERS: Quotes are being accepted for snow plowing and snow shoveling services for the Trout Creek Sewer District. The contract will run January 15, 2025 – May 1, 2025, Snow season. All Quotes must be submitted on as a per occurrence rate and with a non-collusive bid form, quoter's must possess and provide liability insurance with Quotes. Quote specifications can be picked up at the Town of Tompkins Clerks office. Quote's must be sealed and received no later than January 13, 2025, at 4:30pm. Please mark envelope "2025 Sewer District Snow Removal". Quotes will be opened and awarded at the regular board meeting on January 14, 2025, at 7:00pm. The Town of Tompkins Town Board has the right to reject any or all quotes. Quote's packets can be obtained from the Trout Creek Deputy Sewer District Administrator, Linda Bourn at townclerk.tompkins@gmail.com. Or 607-865-5694.
Send/Deliver bids to:

Linda Bourn
Trout Creek Sewer District
148 Bridge St
PO Box 139
Trout Creek, NY 13847

DELAWARE COUNTY
NOTICE OF FORMATION OF A LIMITED LIABILITY COMPANY

SHAMAN'S VOICE LLC Arts of Org. filed SSNY 12/9/2024 Delaware Co. SSNY design agent for process & shall mail to 41 STATE ST, STE 112, ALBANY, NY, UNITED STATES, 12207 General Purpose

DELAWARE COUNTY
NOTICE OF FORMATION OF A LIMITED LIABILITY COMPANY

Notice of Formation of Embellished Beauty LLC. Articles of Organization filed with Secretary of State of NY (SSNY) on 12/09/2024. Office location: Delaware County. SSNY designated as agent of Limited Liability Company (LLC) upon whom process against it may be served. SSNY should mail process to Samantha Mace : 7137 Charlotte Creek Road Davenport, NY 13750. Purpose: Any lawful purpose.

WALTON FIRE DISTRICT
PUBLIC NOTICE

RESS RELEASE

GOVERN AND THOMSON ELECTED FIRE COMMISSIONERS

At the annual election held on December 10, 2024, Mr. Leonard Govern was elected Commissioner of the Walton Fire District for a term of five years and Mr. Jesse Thomson was elected Commissioner of the Walton Fire District to fill the remainder of a two-year term.
Mr. Govern and Mr. Thomson's terms as Commissioners will commence with the district's organizational meeting on January 14, 2025.

Submitted December 12, 2024

Lenore A. Dutcher
Secretary

TOWN OF DELHI
LEGAL NOTICE

Notice of Tax Collection for the Town of Delhi

NOTICE IS HEREBY GIVEN that I, the undersigned, collector of taxes for the Town of Delhi, Delaware County, State of New York, upon duly receiving the tax roll and warrant for the collection of taxes for the fiscal year 2025, will be in attendance at the Town Hall located at 5 Elm Street on Monday, Tuesday, Wednesday, Thursday and Friday from the hours of 8:00 a.m. until 3:00 p.m. for the purpose of receiving taxes listed on said roll.
TAKE FURTHER NOTICE, taxes may be paid on or before January 31, 2025 without charge of interest. On all such remaining unpaid taxes after January 31, 2025, there shall be added interest of one(1) percent for the first month and an additional one (1) percent for each additional month or fraction thereafter until such taxes are paid to the Delaware County Treasurer, pursuant to law.
BE IT FUTHER NOTED there will be an additional charge of $20.00 for all checks returned unpaid.
Dated: December 23, 2024

Elsa Schmitz
Town Clerk/Tax Collector
Town of Delhi

CATSKILL WATERSHED CORPORATION
LEGAL NOTICE

The Catskill Watershed Corporation (CWC) is seeking qualified entities for the demolition and removal of structures in the Town of Hunter, Greene County on a property purchased pursuant to the NYCDEP
funded Flood Buyout Program and approved by the Town. A mandatory pre-bid conference will be held
on at 10:00 AM on January 22, 2025. Bids must be received at CWC by 3:00 PM, January 29, 2025. For
bid documents please contact John Mathiesen or Timothy Cox at 845-586-1400. EOE

TOWN OF ANDES
TAX COLLECTION

I the undersigned Collector of Taxes in and for the Town of Andes upon the receipt of the tax roll and Warrant for the collection of taxes for the year 2025 will collect said taxes in person at 356 DEPOT STREET, Andes NY 13731, Monday through Friday from 9AM to 12PM and from 1PM to 4PM ; and Saturday from 9AM to 11AM. The US Mail address on the bill is PO BOX 356, Andes, NY 13731.
Taxes may be paid the month of January without penalty, the base amount. Each month of February, March and April will have an additional charge of 1% added per month. Also, a $20.00 fee will be charged for any returned check. Margaret Moshier, Tax Collector, The TOWN OF ANDES

DELAWARE COUNTY
NOTICE OF FORMATION OF A LIMITED LIABILITY COMPANY

GETAWAY OASIS LLC Arts. of Org. filed with SSNY on 9/20/2024. Off. Loc.: DELAWARE Co. SSNY desig. As agt. upon whom process may be served. SSNY shall mail process to: The LLC, 5484 Basin Clove Rd, Hamden, NY 13782. General Purposes.

DELAWARE COUNTY
NOTICE OF FORMATION OF A LIMITED LIABILITY COMPANY

Genacel Creations, LLC. Filed 11/20/24. Cty: Delaware. SSNY desig. for process & shall mail 1774 Co Hwy 67, Hancock, NY 13783. Purp: any lawful.

DELAWARE COUNTY
NOTICE OF SALE

REFEREE'S NOTICE OF SALE
IN FORECLOSURE
SUPREME COURT - COUNTY OF DELAWARE
THE BANK OF NEW YORK MELLON FKA THE BANK OF NEW YORK AS TRUSTEE FOR THE CERTIFICATEHOLDERS OF THE CWABS, INC., ASSET-BACKED CERTIFICATES, SERIES 2004-9, Plaintiff - against - JOSEPH SARNO, et al Defendant(s).
Pursuant to a Judgment of Foreclosure and Sale entered on October 1, 2024. I, the undersigned Referee will sell at public auction at the Delaware County Courthouse, 3 Court Street, Delhi, NY 13753 in the City of Delhi, in the County of Delaware, State of New York on the 17th day of January, 2025 at 9:30 AM. All that certain tract or parcel of land, situate in the Town of Stamford, Delaware County and State of New York.
Premises known as 9426 County Highway Road 18, Bloomville, NY 13739.
(Section: 107., Block: 1, Lot: 24)
Approximate amount of lien $113,833.67 plus interest and costs.
Premises will be sold subject to provisions of filed judgment and terms of sale.
Index No. EF2023-132. Michael J. Shultes, Esq., Referee.
McCalla Raymer Leibert Pierce, LLC
Attorney(s) for Plaintiff
420 Lexington Avenue, Suite 840
New York, NY 10170
Tel. 347/286-7409
For sale information, please visit Auction.com at www.Auction.com or call (800) 280-2832
Dated: December 2, 2024
During the COVID-19 health emergency, bidders are required to comply with all governmental health requirements in effect at the time of sale including but not limited to, wearing face coverings and maintaining social distancing (at least 6-feet apart) during the auction, while tendering deposit and at any subsequent closing. Bidders are also required to comply with the Foreclosure Auction Rules and COVID-19 Health Emergency Rules issued by the Supreme Court of this County in addition to the conditions set forth in the Terms of Sale.

DELAWARE COUNTY
NOTICE OF FORMATION OF A LIMITED LIABILITY COMPANY

Notice of Formation of Mountainside Sewer LLC. Arts. of Org. filed with Secy. of State (SSNY) on 12/10/24. Office location: Delaware County. SSNY designated as agent of LLC upon whom process against it may be served. SSNY shall mail process to: 21 Empire Blvd., South Hackensack, NJ 07606. Purpose: any lawful activity.

DELAWARE COUNTY
NOTICE OF FORMATION OF A LIMITED LIABILITY COMPANY

Notice of Formation of M.T.A ROZAS LLC. Articles of Organization filed with Secretary of State of NY (SSNY) on 11/14/2024. Office location: Delaware County. SSNY designated as agent of Limited Liability Company (LLC) upon whom process against it may be served. SSNY should mail process to MARTHA MORA: 60 WHEELER STREET, DEPOSIT, NY 13754. Purpose: Any lawful purpose.

DELAWARE COUNTY
LEGAL NOTICE

Sealed bids will be received as set forth in instructions to bidders until 10:30 A.M. on Thursday, January 23, 2025 at the NYSDOT, Office of Contract Management, 50 Wolf Rd, 1st Floor, Suite 1CM, Albany, NY 12232 and will be publicly opened and read. Bids may also be submitted via the internet using www.bidx.com. A certified cashier's check payable to the NYSDOT for the sum specified in the proposal or a bid bond, form CONR 391, representing 5% of the bid total, must accompany each bid. NYSDOT reserves the right to reject any or all bids. Electronic documents and Amendments are posted to www.dot.ny.gov/doing-business/opportunities/const-notices. The Contractor is responsible for ensuring that all Amendments are incorporated into its bid. To receive notification of Amendments via e-mail you must submit a request to be placed on the Planholders List at www.dot.ny.gov/doing-business/opportunities/const-planholder. Amendments may have been issued prior to your placement on the Planholders list. NYS Finance Law restricts communication with NYSDOT on procurements and contact can only be made with designated persons. Contact with non-designated persons or other involved Agencies will be considered a serious matter and may result in disqualification. Contact Robert Kitchen (518)457-2124. Contracts with 0% Goals are generally single operation contracts, where subcontracting is not expected, and may present direct bidding opportunities for Small Business Firms, including, but not limited to D/M/WBE's and SDVOBs.The New York State Department of Transportation, in accordance with the Title VI of the Civil Rights Act of 1964, 78 Stat. 252, 42 U.S.C. 2000d to 2000d-4 and Title 49, Code of Federal Regulations, Department of Transportation, Subtitle A, Office the Secretary, Part 21, Nondiscrimination in Federally-assisted programs of the Department of Transportation and Title 23 Code of Federal Regulations, Part 200, Title IV Program and Related Statutes, as amended, issued pursuant to such Act, hereby notifies all who respond to a written Department solicitation, request for proposal or invitation for bid that it will affirmatively ensure that in any contract entered into pursuant to this advertisement, disadvantaged business enterprises will be afforded full opportunity to submit bids in response to this invitation and will not be discriminated against on the grounds of race, color, national origin, sex, age, disability/handicap and income status in consideration for an award. BIDDERS SHOULD BE ADVISED THAT AWARD OF THESE CONTRACTS MAY BE CONTINGENT UPON THE PASSAGE OF A BUDGET APPROPRIATION BILL BY THE LEGISLATURE AND GOVERNOR OF THE STATE OF NEW YORK. Please call (518)457-2124 if a reasonable accommodation is needed to participate in the letting.
Region 09: New York State Department of Transportation
44 Hawley Street, Binghamton, NY, 13901
D265378, PIN 980765, Delaware, Sullivan Cos., JOC - BRIDGE MAINTENANCE 2025-2026, No Plans, Bid Deposit: 5% of Bid (~ $40,000.00), Goals: MBE: 5.00%, WBE: 10.00%, SDVOB: 0.00%

DELAWARE COUNTY
INVITATION FOR BIDS

The Delaware County Soil & Water Conservation District (DCSWCD) in partnership with the Watershed Agricultural Council (WAC), 44 West Street, Suite 1, Walton, NY 13856, is seeking bids on behalf of The Uplands Center Foundation, from qualified contractors for the CREP/CSBI Buffer Planting Program. The **Uplands Center Foundation CREP/CSBI Riparian Restoration** is located in the **Town of Walton** at **2410 Dunk Hill Rd, Walton, NY 13856**. The planting area is approximately 13.47 acres in size and includes installation of native trees, shrubs and herbaceous plants. The expected performance dates are between **April 1st and May 30th of 2025**.

An **optional site showing** will be held on **Tuesday, January 14, 2025, at 10:00 AM** prevailing time at the property. If you would like to view the site, contact Catherine Skalda or Vera Neroni at 607-865-4005 or by email prior to the showing date to identify your interest in participating in this showing. Bid packages may be obtained electronically by contacting Catherine Skalda or Vera Neroni and paper copies will be available at the site showing. Prospective bidders will receive a bid package which contains a bid sheet with instructions to bidders, sample contract, plans and specifications. Minority- and Women-owned businesses are encouraged to apply.

Sealed Bids must be clearly marked "Uplands Center Foundation CREP/CSBI Riparian Restoration" and **must be received** by the Delaware County Soil and Water Conservation District's office at 44 West Street, Suite #1, Walton, NY 13856, before **Thursday, January 23, 2025, at 11:00 AM** prevailing time, at which time they will be opened and read. Bidders are responsible for the timely delivery of their Bid Proposal.

Addenda, if any, will be issued only to those companies whose name and address are on record as having obtained Bidding and Contract Documents. The Delaware County Soil and Water Conservation District reserves the right to reject any and all bids or waive informalities in the Bidding.

Technical questions should be directed to Catherine Skalda and administrative questions directed to Graydon Dutcher.
- Phone: 607-865-4005
- Fax: 607-865-5535
- E-mail: catherine-skalda@dcswcd.org, graydon-dutcher@dcswcd.org.

Delaware County SWCD
44 West Street, Suite 1
Walton, NY 13856

DELAWARE COUNTY
INVITATION FOR BIDS

The Delaware County Soil & Water Conservation District (DCSWCD) in partnership with the Watershed Agricultural Council (WAC), 44 West Street, Suite 1, Walton, NY 13856, is seeking bids on behalf of David Schatsky and Susan Bodnar, from qualified contractors for the CREP/CSBI Buffer Planting Program. The **Mattice Road CREP/CSBI Riparian Planting** is located in the **Town of Stamford** at **320 Mattice Road, Stamford, NY 12167**. The planting area is approximately 5.5 acres in size and includes installation of native trees, shrubs, and herbaceous plants. The expected performance dates are between **April 1st and May 30th of 2025**.

An **optional site showing** will be held on **Tuesday, January 14, 2025, at 01:00 PM** prevailing time at the property. If you would like to view the site, contact Catherine Skalda or Vera Neroni at 607-865-4005 or by email prior to the showing date to identify your interest in participating in this showing. Bid packages may be obtained electronically by contacting Catherine Skalda or Vera Neroni and paper copies will be available at the site showing. Prospective bidders will receive a bid package which contains a bid sheet with instructions to bidders, sample contract, plans and specifications. Minority- and Women-owned businesses are encouraged to apply.

Sealed Bids must be clearly marked "Mattice Road CREP/CSBI Riparian Planting" and **must be received** by the Delaware County Soil and Water Conservation District's office at 44 West Street, Suite #1, Walton, NY 13856, before **Thursday, January 23, 2025, at 11:00 AM** prevailing time, at which time they will be opened and read. Bidders are responsible for the timely delivery of their Bid Proposal.

Addenda, if any, will be issued only to those companies whose name and address are on record as having obtained Bidding and Contract Documents. The Delaware County Soil and Water Conservation District reserves the right to reject any and all bids or waive informalities in the Bidding.

Technical questions should be directed to Catherine Skalda and administrative questions directed to Graydon Dutcher.
- Phone: 607-865-4005
- Fax: 607-865-5535
- E-mail: catherine-skalda@dcswcd.org, graydon-dutcher@dcswcd.org.

Delaware County SWCD
44 West Street, Suite 1
Walton, NY 13856

DELAWARE COUNTY
INVITATION FOR BIDS

The Delaware County Soil & Water Conservation District (DCSWCD) in partnership with the Watershed Agricultural Council (WAC), 44 West Street, Suite 1, Walton, NY 13856, is seeking bids on behalf of Leslie and Linda Carr, from qualified contractors for the CREP/CSBI Buffer Planting Program. The **Carr's Creek CREP/CSBI Riparian Planting** is located in the **Town of Walton** at **5077 County Highway 23, Walton, NY 13856**. The planting area is approximately 6.22 acres in size and includes installation of native trees and shrubs. The expected performance dates are between **April 1st and May 30th of 2025**.

An **optional site showing** will be held on **Tuesday, January 14, 2025, at 09:00 AM** prevailing time at the property. If you would like to view the site, contact Catherine Skalda or Vera Neroni at 607-865-4005 or by email prior to the showing date to identify your interest in participating in this showing. Bid packages may be obtained electronically by contacting Catherine Skalda or Vera Neroni and paper copies will be available at the site showing. Prospective bidders will receive a bid package which contains a bid sheet with instructions to bidders, sample contract, plans and specifications. Minority- and Women-owned businesses are encouraged to apply.

Sealed Bids must be clearly marked "Carr's Creek CREP/CSBI Riparian Planting" and **must be received** by the Delaware County Soil and Water Conservation District's office at 44 West Street, Suite #1, Walton, NY 13856, before **Thursday, January 23, 2025, at 11:00 AM** prevailing time, at which time they will be opened and read. Bidders are responsible for the timely delivery of their Bid Proposal.

Addenda, if any, will be issued only to those companies whose name and address are on record as having obtained Bidding and Contract Documents. The Delaware County Soil and Water Conservation District reserves the right to reject any and all bids or waive informalities in the Bidding.

Technical questions should be directed to Catherine Skalda and administrative questions directed to Graydon Dutcher.
- Phone: 607-865-4005
- Fax: 607-865-5535
- E-mail: catherine-skalda@dcswcd.org, graydon-dutcher@dcswcd.org.

Delaware County SWCD
44 West Street, Suite 1
Walton, NY 13856

OVER 170 VEHICLES IN STOCK!

WE WILL BUY YOUR VEHICLE, ANY MAKE, ANY MODEL.

WE ARE AVAILABLE 24/7
Call us during our regular hours to schedule an after hour appointment
SALES HOURS: Mon.& Thurs. 8:30am-6pm; Tue., Wed. & Fri. 8:30am-6pm; Sat 9am-3pm

To All Our Friends & Customers, Thanks for a Great Year! We appreciate your trust and look forward to serving you in 2025!



2024 RAM 1500 Laramie Crew Cab SWB 4WD
Black, 5.7L V8, remote start, leather, htd. seats, prev. rental, 16800 mi.
$50,475 **$845/72 mos.**



2022 Chevrolet Silverado 1500 1LT Crew Cab 4WD
Gray, pwr. seat, htd. seats, tow pkg., nav., sat., 25650 mi.
$37,975 **$635/72 mos.**



2022 Ford F-250 SD XL Crew Cab 4WD
Brown, 6.2L V8, dual zone climate control, tow pkg., sat.,one owner, 45800 mi.
$43,475 **$728/72 mos.**



2020 Ford F-150 4WD SuperCrew 139" Lariat
Black, 3.5L V6 Turbo, pwr. sunroof, leather, htd. seats, nav., tow pkg., one owner, 58600 mi.
$37,975 **$650/72 mos.**



2020 Jeep Gladiator Overland
White, 3.6L V6, auto, cruise, tow pkg., htd. mirrors, remote start, sat., 25700 mi.
$38,975 **$667/72 mos.**



2020 RAM 1500 Big Horn Crew Cab SWB 4WD
Gray, 5.7L V8, cruise, htd. seats, pwr, seat, htd. mirrors, sat., 37400 mi.
$36,975 **$632/72 mos.**

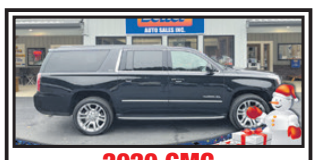

2020 GMC Yukon XL SLT 4WD
Black, 5.3L V8, nav., tow pkg., leather htd. seats, pwr. seats, OnStar,one owner, 65400 mi.
$40,975 **$699/72 mos.**

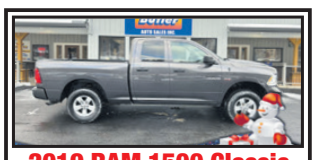

2019 RAM 1500 Classic Tradesman Quad Cab 4WD
Charcoal, 5.7L V8, tow pkg., auto, cruise, fog lights, 47900 mi.
$26,975 **$461/72 mos.**

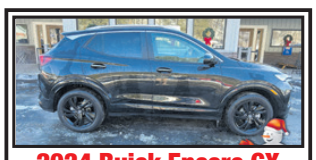

2024 Buick Encore GX Sport Touring AWD
Black, leather, pwr seat, parking sensors, cruise, nav., on star,prev. rental, 20300 mi.
$26,975 **$452/72 mos.**



2024 Hyundai Palisade Limited AWD
Gray, 3.8L V6, sunroof, leather, htd./cooled seats, nav., prev. rental, 24200 mi.*
$42,975 **$719/72 mos.**



2023 GMC Acadia SLT AWD
Blue, pwr. sunroof, leather, htd./cooled seats, nav., pwr. seats, one owner, 13700 mi.
$34,975 **$585/72 mos.**



2023 Subaru Forester Wilderness AWD
Blue, sunroof, htd. seats, pwr. seats, htd. mirrors, nav., sat., one owner, 23500 mi.
$34,975 **$585/72 mos.**



2022 Chevrolet Traverse LS AWD
White, auto, cruise, 3rd row seating, sat., on star, 15900 mi.
$31,975 **$535/72 mos.**



2022 Nissan Rogue Sport S AWD
White, auto, cruise, parking sensors, bluetooth, sat., prev. rental, 46605 mi.
$20,975 **$351/72 mos.**



2021 Chevrolet Equinox LT AWD
White, remote start, htd. seats, rear view camera, nav., one owner, 21200 mi.
$24,475 **$418/72 mos.**



2021 Subaru Ascent Premium
Gray, auto, htd, seats, pwr. seat, cruise,one owner, 29605 mi.
$29,975 **$512/72 mos.**



2020 Dodge Durango SXT AWD
White, htd. seats, 3rd row seating, htd. steering wheel,one owner, 50000 mi.
$26,475 **$453/72 mos.**



2022 Chrysler Voyager LX
Black, parking sensors, cruise, a/c, bluetooth, prev. rental, 59100 mi.
$22,975 **$384/72 mos.**

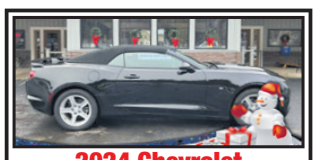

2024 Chevrolet Camaro 1LT Convertible 8A
Black, pwr. seats, cruise, remote start, parking sensors, nav., Sat., one owner, 1020 mi.*
$37,975 **$636/72 mos.**



2022 Kia K5 GT-Line
Blue, cruise, sunroof, leather, htd. seats, pwr. seat, sat., 36600 mi.
$27,475 **$460/72 mos.**



2022 Subaru Impreza 2.0i Sport 5M 5-Door
Blue, htd. seats, dual zone climate control, remote start,one owner, 29900 mi.
$24,475 **$410/72 mos.**



2020 Hyundai Elantra Limited
Red, htd. seats, pwr. seat, parking sensors, cruise,one owner, 46600 mi.
$14,975 **$256/72 mos.**



2020 Ford EcoSport SE
Black, sunroof, htd. seats, pwr. seat, cruise, fog lights, 47260 mi.
$16,975 **$290/72 mos.**



2019 Honda Civic LX Honda Sensing Sedan CVT
Blue, auto, cruise, ac, bluetooth, sat., 56700 mi.
$18,975 **$324/72 mos.**

TRUCKS

2024 Chevrolet Silverado 2500HD LT Crew Cab Short Box 4WD White, auto, cruise, htd. mirrors, tow pkg., remote start, sat., prev. rental, 21000 mi., stk# 024906
$53,975 **$903/72 mos.**

2024 RAM 2500 Tradesman Crew Cab SWB 4WD Gray, 6.7L turbo diesel, cruise, fog lights, htd. mirrors, sat., bluetooth,prev. rental, 22600 mi., stk# 024767
$53,975 **$903/72 mos.**

2023 Ford F-150 XLT SuperCrew 5.5-ft. Bed 4WD Blue, 3.5L V6, htd. mirrors, parking sensors, dual zone climate control,prev. rental, 28100 mi., stk# 024621
$43,475 **$728/72 mos.**

2022 Ford F-250 SD XL Crew Cab 4WD White, 6.2L V8, dual zone climate control, cruise, ac, blue tooth, prev. rental, 40600 mi., stk# 024773
$43,975 **$736/72 mos.**

2022 RAM 1500 Big Horn Quad Cab 4WD Blue, 5.7L V8, remoe start, leather steering wheel, cruise, tow pkg.,one owner, 29000 mi., stk# 024753*
$37,975 **$627/72 mos.**

2022 Chevrolet Silverado 1500 RST Crew Cab 4WD Black, 5.3L V8, leather, htd. seats, remote start, tow pkg., one owner 26600 mi., stk# 024625
$46,975 **$778/72 mos.**

2021 Jeep Gladiator Overland Green, 3.6L V6, nav., tow pkg., leather, htd. seats, sat., one owner, 21900 mi., stk# 024869
$36,975 **$632/72 mos.**

2021 Chevrolet Silverado 1500 RST Crew Cab 4WD Black, 6.2L V8, htd. seats, pwr. seat, tow pkg., htd. steering wheel,one owner, 32100 mi., stk# 024855
$44,975 **$770/72 mos.**

2021 GMC Sierra 1500 SLT Crew Cab Short Box 4WD Silver, 5.3L V8, tow pkg., leather/htd./cooled seats, pwr. seats, sat., one owner, 53100 mi., stk# 024794
$41,975 **$717/72 mos.**

2021 RAM 1500 SLT Quad Cab 4WD Blue, 3.6L V6, remote start, parking sensors, cruise, tow pkg., one owner, 37800 mi., stk# 024746
$31,975 **$547/72 mos.**

2021 RAM 1500 Big Horn Crew Cab SWB 4WD White, 5.7L V8, leather, remote start, tow pkg., nav.,one owner, 37100 mi., stk# 024628
$41,475 **$709/72 mos.**

2021 RAM 1500 Classic Tradesman Crew Cab SWB 4WD Silver, 3.6L V6, auto, tow pkg., split folding seats, htd. mirrors, 76600 mi., stk# 024809
$28,975 **$495/72 mos.**

2021 RAM 1500 Classic Tradesman Quad Cab 4WD Blue, 5.7L V8, remote start, cruise, htd. mirrors, tow pkg., one owner, 26700 mi., stk# 024849
$33,975 **$581/72 mos.**

2020 Ford F-350 SD XL 4WD Gray, 7.3L V8, cargo cover, tow pkg., rear view camera, 46950 mi., stk# 024721
$39,975 **$683/72 mos.**

2020 GMC Sierra 1500 Elevation Crew Cab 4WD Black, nav., tow pkg., remote start, OnStar, bluetooth,one owner, 56000 mi., stk# 024776A
$45,975 **$665/72 mos.**

2020 Chevrolet Tahoe LT 4WD Black, pwr. sunroof, leather, pwr. seat, htd. seats, nav., tow pkg.,one owner, 71200 mi., stk# 024908
$39,975 **$683/72 mos.**

2020 Ford F-150 XLT SuperCrew 6.5-ft. Bed 4WD Blue, 5.0L V8, tow pkg., pwr. seat, rear view camera,one owner, 79700 mi., stk# 024600
$29,975 **$521/72 mos.**

2019 Chevrolet Silverado 1500 LT Double Cab 4WD Red, 5.3L V8, htd. seats, tow pkg., pwr. seat, sat., 40900 mi., stk# 024791
$33,975 **$581/72 mos.**

2019 Chevrolet Silverado 1500 LTZ Double Cab 4WD Black, 5.3L V8, leather, htd./cooled seats, nav., trailer hitch, sat.,one owner, 23600 mi., stk# 024848
$36,975 **$632/72 mos.**

2019 Ford F-250 SD XLT Crew Cab 4WD White, 6.2L V8, rear view camera, tow pkg., one owner, 76900 mi., stk# 024582A*
$34,475 **$589/72 mos.**

2019 RAM 1500 Big Horn Crew Cab SWB 4WD Red, 5.7L V8, htd. seats, tow pkg., parking sensors, sat., 72300 mi., stk# 024754*
$30,975 **$529/72 mos.**

2019 RAM 1500 Classic Tradesman Quad Cab 4WD White, 5.7L V8, cruise, remote start, htd. mirrors, tow pkg., one owner, 68000 mi., stk# 024852
$25,975 **$445/72 mos.**

2018 RAM 2500 Tradesman Crew Cab SWB 4WD Silver, 6.4L V8, auto, tow pkg., split/folding seats, sat., 66400 mi., stk# 024766a
$32,975 **$573/72 mos.**

2017 RAM 1500 Tradesman Quad Cab 4WD Maroon, 5.7L V8, htd. seats, pwr. seat, 46100 mi., stk# 024832
$25,975 **$497/72 mos.**

SUV'S AND VANS

2024 GMC Terrain SLT AWD Gray, leather, htd. seats, pwr. seat, sat., prev. rental, 22700 mi., stk# 024910
$28,975 **$485/72 mos.**

2024 GMC Terrain SLT AWD Blue, leather, htd./pwr. seats, htd. mirrors, on star, sat., prev. rental, 23580 mi., stk# 024898
$29,975 **$502/72 mos.**

2024 Subaru Outback Limited Maroon, pwr. sunroof, leather, htd. seats, pwr. seat, htd. mirrors, sat., nav., 26900 mi., stk# 024907
$30,975 **$518/72 mos.**

2024 Kia Seltos S AWD Green, remote start, parking sensors, nav.,prev. rental, 27300 mi., stk# 24580
$24,975 **$418/72 mos.**

2024 Volkswagen Taos SE 4Motion Black, pwr. seat, dual zone climate control, rear view camera, sat.,prev. rental, 20100 mi., stk# 024768
$26,975 **$451/72 mos.**

2024 Volkswagen Taos SE 4Motion White, remote start, leather, htd. seats, parking sensors, prev. rental, 15700 mi., stk# 024686
$25,475 **$426/72 mos.**

2023 Hyundai Santa Fe SEL AWD Red, remote start, htd. seats, parking sensors, nav., prev. rental, 32500 mi., stk# 024724
$25,975 **$435/72 mos.**

2023 Kia Sorento LX AWD Black, pwr. seats, cruise, parking sensors, htd. mirrors, prev. rental, 23000 mi., stk# 024649A
$27,975 **$468/72 mos.**

2023 Mazda CX-5 $Preferred Blue, Leather, htd. seats, pwr. seats, subwoofer,prev. rental, 41200 mi., stk# 024763
$26,975 **$451/72 mos.**

2023 Nissan Rogue SV AWD Blue, leather, htd. seats, parking sensors, remote start, prev. rental, 25300 mi., stk# 024733
$25,475 **$426/72 mos.**

2023 Subaru Outback Wilderness Black, remote start, leather, htd. seats, parking sensors,prev. rental, 29100 mi., stk# 024680
$32,475 **$543/72 mos.**

2023 Subaru Crosstrek 2.0i 6M White, leather, htd. seats, pwr. seats, htd. mirrors, sat., one owner, 32400 mi., stk# 024904
$24,975 **$418/72 mos.**

2023 Hyundai Sonata SEL White, sunroof, remote start, htd. seats, pwr. seat, nav., sat., one owner, 33200 mi., stk# 024531A
$26,975 **$451/72 mos.**

2023 Chevrolet Equinox LT AWD Black, dual zone climate control, parking sensors, rear view camera,prev. rental, 28500 mi., stk# 024742
$24,975 **$418/72 mos.**

2023 Jeep Compass Trailhawk Charcoal, leather, htd. seats, htd. steering wheel, remote start, parking sensors,prev. rental, 37500 mi., stk# 024694
$25,475 **$426/72 mos.**

2023 Jeep Grand Cherokee Limited 4WD White, leather, remote start, htd. seats, parking sensors,one owner, 46500 mi., stk# 024633
$33,475 **$560/72 mos.**

2023 Jeep Grand Cherokee L Altitude 4x4 Gray, nav., htd. seats, pwr. seat, htd. steering wheel, htd. mirrors, one owner, 16200 mi., stk# 024876
$37,975 **$636/72 mos.**

2023 Kia Sportage LX AWD White, htd. seats, parking sensors, rear view camera,prev. rental, 26500 mi., stk# 024678
$23,475 **$393/72 mos.**

2023 Nissan Rogue SV AWD Silver, remote start, leather, htd. seats, prev. rental, 24600 mi., stk# 024676
$23,975 **$401/72 mos.**

2023 Nissan Rogue SV AWD Gray, parking sensors, dual zone climate control, rear view camera,one owner, 24000 mi., stk# 024710
$24,475 **$410/72 mos.**

2022 Chevrolet Blazer 2LT AWD Black, remote start, htd. seats, pwr. seat, parking sensors, one owner, 28825 mi., stk# 024865
$27,975 **$468/72 mos.**

2022 Kia Sorento SX Prestige X-Line AWD Gray, sunroof, leather, htd./cooled seats, tow pkg, nav., one owner, 33000 mi., stk# 024875
$36,975 **$619/72 mos.**

2022 Chevrolet Equinox LT AWD White, keyless entry, cruise, rear view camera, tpms.,prev. rental, 53500 mi., stk# 024771
$21,975 **$368/72 mos.**

2022 Chevrolet Equinox LT AWD Blue, dual zone climate control, parking sensors, rear view camera,pwr. seat, 52060 mi., stk# 024750
$21,975 **$368/72 mos.**

2022 Chevrolet Express 2500 Cargo White, 4.3L V6, auto, cruise, a/c, pwr. locks/mirrors,one owner, 21400 mi., stk# 024743*
$34,475 **$577/72 mos.**

2022 Jeep Compass Limited 4WD Black, loaded, leather, htd. seats, remote start, & moreone owner, 39800 mi., stk# 024643
$24,475 **$410/72 mos.**

2022 Mitsubishi Outlander SE 4WD Gray, nav., htd. seats, pwr. seat, htd. mirrors 49000 mi., stk# 024798a*
$24,475 **$410/72 mos.**

2022 Mitsubishi Outlander Sport 2.0 SE CVT Black, remote start, cruise, htd. seats, htd. mirrors,one owner, 27285 mi., stk# 024845
$19,975 **$334/72 mos.**

2022 Nissan Rogue Sport S AWD White, auto, cruise, a/c, parking sensors, prev. rental, 50425 mi., stk# 024799
$20,975 **$351/72 mos.**

2022 Nissan Rogue Sport S AWD Black, auto, cruise, parking sensors, auto. Headlights, 50300 mi., stk# 024850*
$20,975 **$351/72 mos.**

2022 Nissan Rogue Sport S AWD Gray, cruise, a/c, parking sensors, auto. Headlights,one owner, 41100 mi., stk# 024873
$20,975 **$351/72 mos.**

2022 Subaru Ascent Premium White, htd. seats, pwr. seat, 3rd row seating, cruise, sat., one owner, 44300 mi., stk# 024671A
$29,975 **$502/72 mos.**

2022 Subaru Outback Limited Black, leather, htd. seats, remote start, htd. steering wheel, sat.,one owner, 58500 mi., stk# 024738
$28,975 **$485/72 mos.**

2021 Chevrolet Traverse LT Cloth AWD White, htd. seats, pwr. seat, 3rd row seating, parking sensors, sat., 47300 mi., stk# 024914
$28,975 **$495/72 mos.**

2021 Nissan Rogue Sport S AWD Blue, auto, cruise, ac, parking sensors, prev. rental, 57200 mi., stk# 024755
$18,975 **$325/72 mos.**

2021 Jeep Renegade Latitude Teal, remote start, cruise, htd. seats, tow pkg., nav., bluetooth, one owner, 36500 mi., stk# 024893
$23,975 **$410/72 mos.**

2021 Chevrolet Equinox LT AWD White, remote start, htd. seats, pwr. seats, 29500 mi., stk# 024608
$21,475 **$367/72 mos.**

2021 Jeep Cherokee Trailhawk 4WD Gray, cruise, htd. seats, pwr. seat, 57300 mi., stk# 024313A
$20,975 **$393/72 mos.**

2021 Jeep Cherokee Limited 4WD Silver, remote start, leather, nav.,one owner, 37700 mi., stk# 024536
$23,975 **$409/72 mos.**

2021 Jeep Compass Latitude 4WD Maroon, remote start, htd. seats, parking sensors,prev. rental, 48500 mi., stk# 024304A
$20,475 **$350/72 mos.**

2021 Nissan Rogue Sport S AWD Gray, auto., cruise, a/c, bluetooth, parking sensors, sat., prev. rental, 64600 mi., stk# 024814
$20,975 **$385/72 mos.**

2021 Nissan Rogue Sport S AWD Silver, auto, cruise, a/c, parking sensors, sat., prev. rental, 60300 mi., stk# 024784
$18,975 **$324/72 mos.**

2021 Nissan Rogue Sport S AWD Black, auto, cruise, a/c, parking sensors, one owner, 59200 mi., stk# 024815
$18,975 **$324/72 mos.**

2021 Nissan Rogue Sport S AWD Blue, cruise, a/c, parking sensors, htd. mirrors, bluetooth, prev. rental, 58400 mi., stk# 024842
$18,975 **$324/72 mos.**

2021 Nissan Rogue Sport S AWD White, auto, cruise, a/c, rear parking sensors, prev. rental, 57600 mi., stk# 024840
$18,975 **$324/72 mos.**

2021 Subaru Crosstrek Sport Gray, htd. seats, cruise, a/c, auto headlights, one owner, 22100 mi., stk# 024835
$27,975 **$478/72 mos.**

2020 Chevrolet Equinox LS 1.5 AWD Black, remote start, on star, rear view camera, sat., 68400 mi., stk# 024398A
$18,975 **$362/72 mos.**

2020 Jeep Wrangler Unlimited Sport Silver, remote start, rear view camera, sat. radioprev. rental, 74200 mi., stk# 024609A
$25,475 **$435/72 mos.**

2020 Subaru Outback Onyx Edition XT White, nav., pwr. sunroof, leather, htd./pwr. seat, 57500 mi., stk# 024786*
$26,975 **$461/72 mos.**

2019 GMC Terrain SLE AWD Gray, pwr. sunroof, htd. seats, remote start, cruise, 53900 mi., stk# 024892
$22,973 **$393/72 mos.**

2019 Subaru Forester Sport AWD Black, pwr. sunroof, leather, htd. seats, pwr. seat, htd. mirrors, sat., one owner, 71700 mi., stk# 024827
$22,975 **$393/72 mos.**

2019 Chevrolet Equinox LS 2WD Silver, pwr. seat, rear view camera, 64500 mi., stk# 024703
$16,975 **$290/72 mos.**

2019 Hyundai Tucson SE AWD White, cruise, bluetooth, pwr. equip., 52550 mi., stk# 024573a*
$17,975 **$325/72 mos.**

2019 Jeep Cherokee Latitude Plus 4WD Brown, htd. seats, pwr. seat, htd. steering wheel, htd. mirrors, sat., 73500 mi., stk# 024830
$18,975 **$324/72 mos.**

2019 Jeep Compass Latitude 4WD White, pwr. equipment, cruise, rear view camera, 28900 mi., stk# 024631
$19,475 **$333/72 mos.**

2019 Subaru Forester Premium White, cruise, pwr. seat, rear view camera, sat., 62700 mi., stk# 024705
$20,975 **$358/72 mos.**

2018 Ford Explorer XL 4WD Blue, pwr. seats, htd. mirrors, 3rd row seating, parking sensors, 50000 mi., stk# 024792A*
$23,975 **$417/72 mos.**

2018 Lincoln MKC Select AWD Maroon, nav., pwr. sunroof, leather, htd. seats, pwr. seat, 40600 mi., stk# 024646A
$20,975 **$365/72 mos.**

2018 Jeep Wrangler Unlimited Sahara Charcoal, 3.6L V6, leather, htd. seats, parking sensors, nav., sat., 67820 mi., stk# 024581A
$26,975 **$469/72 mos.**

2018 Jeep Compass Latitude 4WD Red, cruise, a/c, htd. mirrors, auto. Headlights 69100 mi., stk# 024828
$17,975 **$312/72 mos.**

2018 Subaru Forester 2.5i Premium PZEV CVT Maroon, tow pkg., pwr. seat, cruise, bluetooth, 73700 mi., stk# 024810
$18,475 **$321/72 mos.**

2017 Ford Edge Titanium AWD White, sunroof, leather, htd./cooled/ pwr. seats, tow pkg, nav., 64400 mi., stk# 02480000
$18,975 **$363/72 mos.**

2017 Jeep Cherokee Trailhawk 4WD Red, leather, remote start, htd./cooled seats, one owner, 52000 mi., stk# 024638
$19,475 **$373/72 mos.**

2016 Jeep Wrangler Unlimited Sport 4WD Light Green, cruise, fog lights, stability control, 79130 mi., stk# 024645A
$22,975 **$440/72 mos.**

2015 Jeep Cherokee Trailhawk 4WD Gray, Cruise, pwr. windows, 59900 mi., stk# 024640
$18,475 **$446/72 mos.**

2023 Chrysler Voyager LX White, remote start, htd. seats, 3rd row seating, parkign sensors,prev. rental, 59600 mi., stk# 024693
$22,475 **$376/72 mos.**

2022 Chrysler Pacifica Limited Charcoal, leather, remote start, htd. seats, parkign sensors, 50200 mi., stk# 024702
$30,975 **$518/72 mos.**

2022 Toyota Sienna XSE 7-Passenger AWD Silver, leather, remote start, htd. seats, dual zone climate control, nav.,one owner, 51900 mi., stk# 024731
$40,975 **$686/72 mos.**

2022 Chrysler Pacifica Touring-L Blue, leather, htd. seats, pwr. seat, htd. mirrors, sat.,prev. rental, 62200 mi.stk# 024785
$24,975 **$418/72 mos.**

2022 Chrysler Pacifica Touring-L White, leather, htd. seats, pwr. seat, seat memory, sat.,prev. rental, 60900 mi., stk# 024797
$24,975 **$418/72 mos.**

2016 Dodge Grand Caravan SXT White, auto, cruise, htd. mirrors, 3rd row seating, sat., prev. rental, 78100 mi., stk# 024834a
$13,975 **$268/72 mos.**

CARS

2023 Honda Accord Sport Hybrid Black, sunroof, remote start, parking sensors,prev. rental, 24200 mi., stk# 024723
$28,975 **$485/72 mos.**

2023 Nissan Leaf SV Charcoal, remote start, leather, htd. seats, one owner 21200 mi., stk# 024627
$19,475 **$326/72 mos.**

2022 Chevrolet Malibu LT White, pwr. sunroof, pwr. seat, htd. seats, nav., on star, prev. rental, 59460 mi., stk# 024911
$19,975 **$334/72 mos.**

2022 Kia Soul LX CVT White, auto, cruise, bluetooth, htd. mirrors, one owner, 61000 mi., stk# 024901
$15,975 **$273/72 mos.**

2022 Nissan Altima 2.5 SV Silver, remote start, cruise, htd. mirrors, pwr. seat, parking sensors, sat., one owner, 59600 mi., stk# 024900
$20,970 **$359/72 mos.**

2021 Mitsubishi Mirage ES CVT Silver, auto, cruise, ac, handsfree bluetooth integration,prev. rental, 61200 mi., stk# 024748
$11,975 **$205/72 mos.**

2021 Ford Mustang Mach-E Select AWD Black, electric, auto, leather, htd. seats, pwr. seat, nav., parking sensors, 9900 mi., stk# 024798
$28,975 **$495/72 mos.**

2021 Chevrolet Spark 1LT CVT White, Pwr. windows, rear view camera, cruise,prev. rental, 61100 mi., stk# 024656
$12,475 **$213/72 mos.**

2021 Mitsubishi Mirage ES CVT Blue, auto., cruise, a/c, bluetooth, one owner, 61500 mi., stk# 024872
$13,975 **$239/72 mos.**

2021 Mitsubishi Mirage ES CVT Gray, htd. mirrors, stability control, cruise, a/c,prev. rental, 61100 mi., stk# 024816
$12,475 **$213/72 mos.**

2021 Mitsubishi Mirage ES CVT Blue, auto, cruise, a/c, 2nd row split fold seating,prev. rental, 60500 mi.stk# 024823
$12,475 **$213/72 mos.**

2021 Mitsubishi Mirage ES CVT Silver, dual zone climate control, cruise, pwr. windows,prev. rental, 59300 mi.stk# 024634
$11,475 **$196/72 mos.**

2021 Nissan Sentra SV Blue, dual zone climate control, remote start, parking sensors,prev. rental, 61300 mi., stk# 024689
$16,475 **$282/72 mos.**

2020 Ford EcoSport SE AWD White, auto, cruise, htd. seats, pwr. seat, sat., one owner, 49600 mi., stk# 024888
$17,975 **$307/72 mos.**

2020 Mitsubishi Mirage GT Red, cruise, htd. seats, fog lights, 41000 mi., stk# 024727a
$13,975 **$239/72 mos.**

2019 Hyundai Accent SEL 4-Door 6A Gray, auto, cruise, a/c, pwr. equip., bluetooth, one owner, 52100 mi., stk# 024882*
$15,975 **$273/72 mos.**

2019 Ford Fiesta SE Hatchback White, auto, cruise, a/c, bluetooth, 74800 mi., stk# 024883
$13,975 **$239/72 mos.**

WWW.BUTLERAUTOSALES.COM

WE'LL BUY YOUR VEHICLE

*Recall information available at www.safercar.gov or each vehicle on our website has an auto check tab that you can click on to see the information.
Payments to qualified buyer. See dealer for financing and all other details.

NAPA AUTOCARE CENTER

HOURS: Mon. & Thurs. 8:30am-6pm; Tue., Wed. & Fri. 8:30am-6pm
SERVICE: Monday - Friday 8 am - 5 pm

268 ST. HWY. 7, RIVERSIDE
SIDNEY, NY
Facility #7080193
607-563-1522

Butler AUTO SALES INC.

168 DELAWARE AVE.
SIDNEY, NY
Facility #7119861
DISPLAY LOT ONLY

Ask about our Guaranteed Credit Approval℠

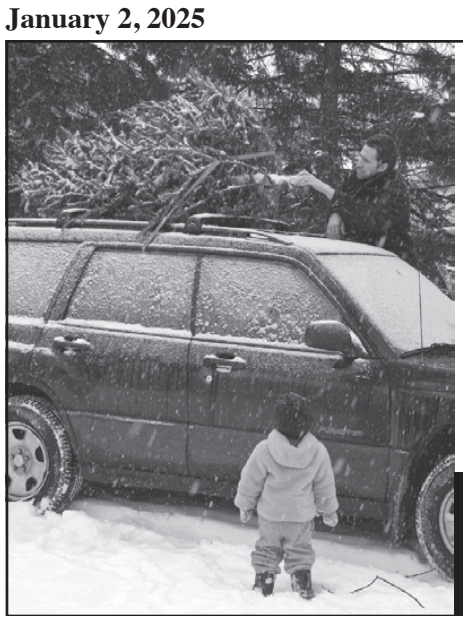

ROBERT O. MABLE AGENCY, INC.
INDEPENDENT INSURANCE AGENTS

For All Your Insurance Needs

Home • Farm • Business • Auto

Telephone Quotes Available
607-746-2354 | Fax# 746-2534

147 Main Street Delhi, NY 13753
email: kurt@mableagency.com
www.mableagency.com
Monday - Friday 8am - 4:30pm and By Appt.

PROFESSIONAL INSURANCE AGENT

Ayres Drilling
607-467-2110
Deposit, NY
Email: ayreswelldrilling@gmail.com
Website: ayreswelldrilling.com

water well drilling, pumping system installations-repairs, well hydrofracking and rehab, emergency no water service

site development, driveways, septic systems, land clearing-leveling, utility installation, foundations and slabs, patio and retaining walls, drainage, topsoil and hydroseeding

MTC FIBER
Margaretville Telephone Company
100% Employee Owned
Locally Operated
Fresh Year
FRESH CONNECTION!
$149.95/mo.
For the first 12 Months
TV Programming $125.90 per month after promotional period.
Here's what you get!
200+ Channels
Unlimited Nationwide Calling
High Speed Broadband
Robust Wi-Fi with Included App
Scan to see all Current Deals!
Offers valid for new subscribers only. Current subscribers can call in for promotional deals on service upgrades.
1.877.727.2288 | www.mtctel.com | info@mtctel.com

INSURANCE
Nichols Pond Ins. Agency • Walton
607-865-4666 • pcinsurance@frontiernet.net

Heating Pellets
$310 / Ton
~ Cash & Carry ~
Cannonsville Lumber, Inc.
199 Old Rte 10, Deposit, NY 13754
607-467-3380

SEASONED FIREWOOD
Cut & Split
Log Length
Also Available
Call for Pricing & Delivery
CANNONSVILLE LUMBER, INC.
199 Old Rte 10, Deposit, NY 13754
607-467-3380

Cut & Split
Firewood $200/cord
RUSSELL SHANE TODD
BASS & SONS LUMBER HANCOCK, NY
Also Selling Kiln Dried Firewood
Delivery Available
607-637-5253 or 570-904-0350
NOW AVAILABLE
Blocks For Outdoor Wood Stoves

HOSKING SALES LLC
CERTIFIED ORGANIC MARKETING AGENCY

NOTE TIME CHANGES AS OF MONDAY 12/16/24 Weekly Sales Every Monday – Misc. items, Poultry & produce etc. will start approx. **1:00 unless otherwise advertised (if we have a lot of dairy)** before the Dairy follow with any sheep, lamb, goat & pigs. **NOTE: BEEF WILL SELL AT 3-3:30 PM, FOLLOWED BY FEEDERS AND ENDING WITH CALVES.**

Mon. Dec. 30th - Cull Dairy ave. $1.07 top cow $1.34, Cull Beef $1.10 - $1.19, Organic cull dairy $.45- $1.24, Maiden hfrs $1.48 - $1.58, Dairy feeders $1.13 - $1.42, Feeder heifers $1.10 - $1.24, Feeder Steer $1.31, Bull calves top $6.90 top beef calf $10.30, Heifer calves top $6.45 beef calf $10.40, Dairy Milking age top $2500, Organic bred heifers top $1750.

THE HOSKING FAMILY & SALE BARN CREW WOULD LIKE TO WISH EVERYONE A HAPPY NEW YEAR!
WE APPRECIATE ALL YOUR BUSINESS!

Mon. Jan. 6 – Normal Monday Sale & Monthly Fat Cow & Feeder Sale

Mon. Jan. 13th – Normal Monday Sale & Monthly Heifer Sale

Mon. Jan. 20th – Normal Monday Sale & Monthly Sheep, Lamb, Goat & Pig Sale

Mon. Jan. 27th – Normal Monday Sale & Organic Day

Upcoming Sales:

Sat. Mar. 22, 2025 - Spring Premier All-Breed Dairy Sale selling 115 head of Registered Dairy - all breeds. If you're interested and need someone to stop by, give us a call. Dan will be making his way around NY/PA areas. This sale fills fast so make sure we have your consignments.

Sat. April 12th – sale held on the farm, Hobart, NY. 11:30AM. Pride of Posthaven selling 100 of the Finest with consignments. Andy Post 607-538-1646, Dan Hosking 607-972-8773, Tom Hosking 607-972-1770, Dave Rama 607-435-0792. More info to come.

Sat. April 19th - Our Annual Spring Machinery Auction. Taking consignments of all Farm equipment, Trucks etc. Already have a Retirement Machinery Dispersal from Local Farmer. If you have anything you would like advertised let us know. Watch for more details.

Sat. June 14, 2025 - 12:00 - sale held at our facility. CHEERS TO THIRTY YEARS OF HOSKING SALES! An Elite Select Group show age heifers & cows from the BEST Cow Families in the World. More info to follow.

Let's keep the cattle in the marketplace to help the competition – sending direct gives you no competition. Beef prices have been strong time to cull the bottom end Let us help you.

****OUR CAFÉ IS ALWAYS OPEN EVERY SALE DAY – COME IN AND ENJOY A GREAT MEAL WITH MISTY! ****

WATCH FUTURE ADS ON UPCOMING SALES WE HAVE IN THE WORKS IF YOU HAVE SOMETHING TO SELL IF ITS ONE OR A WHOLE HERD LET US HELP YOU THROUGH THE PROCESS.

**Trucking Assistance – Call the Sale Barn or check out our trucker list on our website. Call to advertise in any of these sales it makes a difference. Watch website for any last-minute updates.

Directions: Hosking Sales LLC 6096 NYS Rt. 8, 30 miles South of Utica & 6 miles North of New Berlin, NY.

www.hoskingsales.com
Tom 607-972-1770
Dan Hosking 607-972-8773
Like us on facebook Hosking Sales
Brenda 607-972-1771
Office 607-847-8800

Walton BIG M
THE CATTLEMAN'S MEAT DEPT.
Our Meat is Cut & Wrapped Here by Our 3 Meat Cutters and Wrappers. Our Famous Ground Chuck is NOT made from Pre-Ground Tube Meat.
Call the Service Desk 607-865-6079 to be transferred to the Meat or Deli Departments
PICK UP A FLYER FROM OUR STORE FOR ALL OF THE DEALS

BOTTLE & CAN REDEMPTION 6¢
Save with CUSTOMER REWARD CARD
GA$BUSTERS
204 DELAWARE STREET, WALTON
NEW Winter Hours: 7 am - 8 pm
Seven Days a Week
Effective 1/2/25 through 4/13/25
Ad Prices Effective, Sunday, January 5 through Saturday, January 11, 2025

PRE-ORDER FRESH PORK SALE

Allegiance PREMIUM DUROC CROSS PORK

- 45 lbs. Pork Loin.....$2.99 lb. or $134.55/case
- 15 lbs. Pork Tenderloin.....$3.99 lb. or $59.85/case
- 28 lbs. Pork Rack 10 Bone Frenched.....$5.99 lb. or $167.72/case
- 33 lbs. Pork Belly (Skinless).....$4.19 lb. or $138.27/case
- 27.5 lbs. Baby Back Ribs.....$4.99 lb. or $137.23/case
- 36 lbs. St. Louis Ribs.....$4.69 lb. or $168.84/case

SALE PRICES VALID THRU JAN. 4th, 2025 • PICK UP ON JAN. 24th & 25th, 2025

PRODUCE SALE

- Jumbo CA Navel Oranges.....$1.49 ea. or Buy 5 for.....$6.00
- Local Organic Butternut Squash.....99¢/lb.
- Local Organic Red & Yellow Onions.....$1.29/lb.

LIMITED ON TIME?

Try our subs, sandwiches, ready made salads & hot soups

New! Philly Steak Subs

CUSTOMER APPRECIATION YEAR END DELI SALE

SPECIALS 12/24/24 - 1/4/25

- JFM Tavern Ham.....$3.99 lb.
- JFM Oven Roasted Chicken Breast.....$4.99 lb.
- JFM Muenster Cheese.....$2.99 lb.
- JFM Horseradish Cheese.....$3.49 lb.

JOHN F. MARTIN & SONS

"When Truth Stands In The Way, It's Time To Change Direction."

WE WILL BE OPEN ON NEW YEAR'S DAY!

"Local" to Weaver's Farm Market is Otsego and adjoining Counties

1272 East Side Rd., MORRIS NY 13808
607-263-2030
Hours: Tues., Wed. & Sat. 9 am - 5 pm
Thurs. & Fri. 9 am - 6 pm
Closed Sunday and Monday

Payment Cash Or Check - No Credit Cards

WEAVER'S FARM MARKET

Happy New Year!

Thank You for Another Great Year

Join us in 2025 as we Celebrate 60 Years In Business!

1965 2025

From well drilling to water testing, we meet every need.

TITAN Drilling Corp.

Contact us for dependable drilling contractors who ensure your water systems are operating as they should.

1-800-GO-TITAN
1-845-586-4000 (Arkville) 1-607-267-4983 (Oneonta)

264 Co. Hwy. 38, Arkville, NY 12406
6134 St. Rt. 23, Oneonta, NY 13820
www.titanwelldrillingny.com

Find us on Facebook

Now in Two Locations!

Adoptable Cat of the Week



Lainey is lazily lounging & waiting for the New Year to begin!

Hours: Tuesday - Saturday 12pm to 4pm
46610 St Hwy 10, Delhi | 607-746-3080
www.heartofthecatskills.org

Heart of the Catskills Humane Society
www.heartofthecatskills.org

ADOPTABLE CAT OF THE WEEK SPONSORED BY:

DePuy & Sons
Fully Insured
Excavating & Bulldozing
Downsville, NY • 607-201-8211



Hughson & Benson Associates

INSURANCE

~ Serving the Area since 1933 ~

Auto • Home • Business • Life

Visit Us On The Web:
hughsonbenson.com

~ 3 Delaware County Locations ~

607-364-0006 • 61 Main Street, Delhi, NY 13753
607-326-4012 • 53530 State Hwy. 30, Roxbury, NY 12474
607-865-4416 • 138 Delaware Street, Walton, NY 13856

LOCAL FOLKS

Locally owned businesses here to serve you!

-BUSINESS DIRECTORY-

ADVERTISING

YOUR AD COULD BE HERE!
THE REPORTER
607-464-4009

EXCAVATING

TWEEDIE CONSTRUCTION SERVICES, INC.
• EXCAVATING • SEPTIC SYSTEMS
FULLY INSURED
WALTON, NY 13856
(607) 865-4913

LUMBER

Cannonsville Lumber Inc.
199 Old Rte 10, Deposit, NY
Phone: 607-467-3380
E-mail: cannonlumber@echoes.net
Hard & Softwood Lumber
Custom Orders • Pallets • Bark Mulch
Seasoned Firewood
BUYING LOGS & STANDING TIMBER
We Do Special Cuts & Products

CONCRETE/CEMENT

BEN REYNOLDS CONSTRUCTION CO.
6636 Dryden Road, Walton, NY
OFFICE 607-865-4725
OR KEN (CELL#) 607-434-0483
ALL TYPES OF CONCRETE WORK
• Specialty—Poured Concrete Foundations
• Excavation • Septic Systems • Driveways

FARM MACHINERY

WHITE'S FARM SUPPLY, INC.
~ Proudly Serving NYS Farmers Since 1946 ~
Servicing Lawn Mowers to Combines
WE CARRY PARTS NOT EXCUSES
387 Center Street, Franklin, NY
607-829-2600
www.whitesfarmsupply.com
Dryshod Boots

LUMBER - RETAIL

LUMBER • PLYWOOD • PANELING • INSULATION • ROOFING • READY MIX CEMENT
Your One-Stop Lumber Yard!
41 Yendes St., Hancock, NY
607-637-2491 or 467-2884
Bisbee LUMBER & SUPPLY
Mon-Fri 7:30 am-5 pm; Sat 8 am-3 pm
CEILING TILE • PLUMBING • DRYWALL
ELECTRICAL • DOORS • WINDOWS
MOLDING • WOOD & VINYL SIDING • PAINT • HARDWARE • TOOLS

ELECTRICIAN

New Village Electric LLC.
(607) 765-2880
Gerard G. Villanueva
Licensed Electrician
Residential, Commercial and Industrial Services

LAWN MOWERS

Husqvarna Cub Cadet STIHL GENERAC
McAdams Lawn Mower Inc.
Outdoor Power Equipment • Lawn Tractors
Chainsaws • String Trimmers • Lawn Mowers
Z-Turns • Much More!
1000s of Parts / Service Most Brands
84 Delaware St., Walton • 607-865-6061

TRANSPORTATION

We can get you where you want to go!
Anywhere, Anytime...7 days a week!
SAFE • RELIABLE • FRIENDLY • PROFESSIONAL
CIRCLE OF LIFE TRANSPORTATION
607-538-3045
61506 St. Hwy. 10, Hobart, New York 13788
circleoflife@stny.rr.com

WALTON THEATRE
JANUARY 3, 4, 5 & 8
GLADIATOR II
- R -
FRIDAY - 7 PM
SATURDAY - 7 PM
SUNDAY - 1 PM
ADULTS - $8; 12 & UNDER - $7
(MATINEE PRICE IS $1.00 LESS)
Wednesday Matinee 1 PM $6
Gardiner Place 607-865-6688
www.waltontheatre.org

SUPPORT Local BUSINESSES

REN-REST
LUMBER & BUILDING SUPPLY
44 West Street
Walton, NY 13856
(607) 865-5864
www.rrwlumber.com
Happy New Year

The Ultimate Wood Heat.
Set the thermostat where you want for a more comfortable home.
UP TO $2000 TAX CREDIT* On qualifying models and installation
Classic Edge HDX models are U.S. EPA Certified
CENTRAL BOILER
CLASSIC EDGE TITANIUM HDX
Outdoor Wood Furnace
VIDEO: How It Works
CentralBoiler.com > Explore > How it Works
CentralBoiler.com
23-0101
- Best Efficiency, Highest Btu Rating
- Peace of Mind - Keep the fire outside and eliminate the dangers associated with indoor wood heating.
- Save Money - Wood is a renewable, inexpensive and often free energy source.
- Durability - Long-lasting, stainless steel firebox.
*US Internal Revenue Code Sec. 25(C) effective Jan. 1, 2023, for heating a residence. For more details visit CentralBoiler.com. Consult a tax professional with any questions.
Halloran Outdoor Boilers
~ Sales & Service ~
Phone/Text - 845-594-7504 (24 Hrs)
halloranoutdoorboilers@gmail.com


KLINGER Power Sports
33 West Street, Walton, NY 13856
(607) 865-6326
* CanAm/Spyder
* Ski Doo
* Kawasaki
* Kymco
* CF Moto
* Trailers
Repairs & Inspections on all makes/models
Hours: Mon-Thur, 9am - 5:30pm;
Fri, 9am - 5pm; Sat, 9am - 4pm
Visit Us At: www.klingerpowersports.com



Go Titan
for All Your Water Needs
DON'T PUT UP WITH DIRTY, SMELLY WATER!
We will solve any/all of your water issues — from bacteria to clay and everything in between.
Now offerinig Septic Pumping & Service
Celebrate our 60th Anniversary with us!
From well drilling to water testing, we meet every need.
Contact us for dependable drilling contractors who ensure your water systems are operating as they should.
Now in Two Locations!
TITAN Drilling Corp.
1-800-GO-TITAN
1-845-586-4000 (Arkville)
1-607-267-4983 (Oneonta)
264 Co. Hwy. 38, Arkville, NY 12406 | 6134 St. Rt. 23, Oneonta, NY 13820
www.titanwelldrillingny.com
Find us on Facebook

Happy New Year!
CE KIFF Inc.
OIL & PROPANE
"Quality Fuels & Service Since 1882"
607-746-2224
WWW.CEKIFF.COM

Call us for
ALL your Contracting Needs
WINDOWS • VINYL SIDING
SEAMLESS GUTTERS • DOORS
TONY ZUPO GENERAL CONTRACTING
Tony Zupo
Call Tony For A FREE Estimate
607-865-6803
Cell: 607-434-3209
WALTON, NY
The Window Kings

HOME FOAM INSULATION
COMMERCIAL & RESIDENTIAL SPRAY FOAM
845-594-7413
15+ YEARS EXPERIENCE
KANE DIBENEDETTO • DENVER, NY
FREE ESTIMATES • FULLY INSURED
WWW.HOMEFOAMINSULATION.NET • HOMEFOAMINSULATION@YAHOO.COM

Courtney FUNERAL HOME
25 Townsend St.
Walton, NY 13856
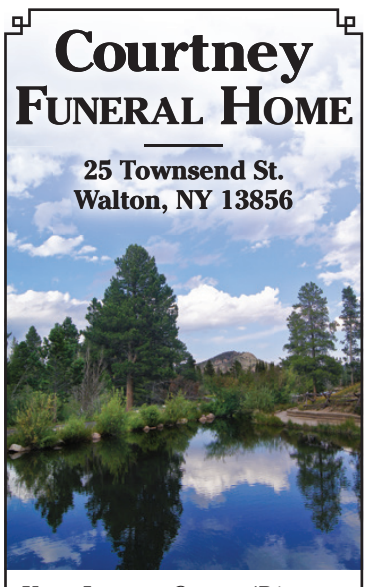
Kurt Lester, Owner/Director
Natasha Tompkins, Director
Herb Bryant, Director
607-865-4383
www.courtneyfh.com

EDWARD SICKLER MEMORIALS
• MONUMENTS
• MARKERS
• MAUSOLEUMS
• CEMETERY LETTERING
• MONUMENT CLEANING
607•829•2687
1•800•831•7779
13171 STATE HWY 357
FRANKLIN, NY 13775



Adoptable Dog of the Week

Star has a smile for you that is ready for Broadway!
Hours: Tuesday - Saturday 12pm to 4pm
46610 St Hwy 10, Delhi | 607-746-3080
www.heartofthecatskills.org
Heart of the Catskills Humane Society
www.heartofthecatskills.org
ADOPTABLE DOG OF THE WEEK SPONSORED BY:
T.A.'S PLACE
"Serving Home Cooked Specials Daily"
249 DELAWARE ST.
WALTON, NY 13856
(607) 865-7745
Proprietors:
Tom & Debbie Ackerly

Dignity MEMORIAL
Every Detail Remembered™
Our Difference
We want you to feel confident planning a funeral for yourself or a loved one.
Veteran's, Public Servant's and Workplace Benefits: We offer discounts or complimentary merchandise and services to members of the armed forces, those who pass in the service of their community such as Volunteer Firefighters or Police Officers, and individuals who are employed in workplaces such as Wal-Mart.

LESTER R. GRUMMONS FUNERAL HOME
14 Grand Street
Oneonta
(607) 432-6821
BOOKHOUT FUNERAL HOME
357 Main St,
Oneonta,
NY 13820
(607) 432-8600
KENNETH L. BENNETT FUNERAL HOME
425 Main Street
Franklin
(607) 829-2272

Danielle Odell

Ryan Walsh